



Phone (800) 981-1540 | Fax (715) 254-0996  
sales@kimobility.com | www.kimobility.com



Company: \_\_\_\_\_ Ship To: \_\_\_\_\_  
Account Number: \_\_\_\_\_ Date: \_\_\_\_\_ Address: \_\_\_\_\_  
☐ Quote ☐ PO Number: \_\_\_\_\_ City: \_\_\_\_\_ Postal Code: \_\_\_\_\_  
RTS: \_\_\_\_\_ Phone: \_\_\_\_\_  
Marked For: \_\_\_\_\_ Email/Fax: \_\_\_\_\_  
Select if chair quote has: ☐ Additional Ki Products with Different Quote/Order Number **Quote/Order Number:** \_\_\_\_\_

### Little Wave - Clik XP £2550

Effective 18/07/2022

Width Growable Frame. Price includes one time free growth kit.  
165 lb weight capacity. Maximum Seat Width of 18".

End User Weight: \_\_\_\_\_ lbs (Required with Frog Legs Forks)

## Frame

### Seat Width / Seat Depth

Select box corresponding to desired Seat Width and Depth.  
See references A and B on page 8.

		Seat Width								
		8"	9"	10"	11"	12"	13"	14"	15"	16"
Seat Depth	8"	<input type="checkbox"/>	<input type="checkbox"/>	<input type="checkbox"/>	<input type="checkbox"/>	<input type="checkbox"/>	<input type="checkbox"/>			
	9"	<input type="checkbox"/>	<input type="checkbox"/>	<input type="checkbox"/>	<input type="checkbox"/>	<input type="checkbox"/>	<input type="checkbox"/>	<input type="checkbox"/>		
	10"	<input type="checkbox"/>	<input type="checkbox"/>	<input type="checkbox"/>	<input type="checkbox"/>	<input type="checkbox"/>	<input type="checkbox"/>	<input type="checkbox"/>	<input type="checkbox"/>	
	11"	<input type="checkbox"/>	<input type="checkbox"/>	<input type="checkbox"/>	<input type="checkbox"/>	<input type="checkbox"/>	<input type="checkbox"/>	<input type="checkbox"/>	<input type="checkbox"/>	<input type="checkbox"/>
	12"	<input type="checkbox"/>	<input type="checkbox"/>	<input type="checkbox"/>	<input type="checkbox"/>	<input type="checkbox"/>	<input type="checkbox"/>	<input type="checkbox"/>	<input type="checkbox"/>	<input type="checkbox"/>
	13"	<input type="checkbox"/>	<input type="checkbox"/>	<input type="checkbox"/>	<input type="checkbox"/>	<input type="checkbox"/>	<input type="checkbox"/>	<input type="checkbox"/>	<input type="checkbox"/>	<input type="checkbox"/>
	14"		<input type="checkbox"/>	<input type="checkbox"/>	<input type="checkbox"/>	<input type="checkbox"/>	<input type="checkbox"/>	<input type="checkbox"/>	<input type="checkbox"/>	<input type="checkbox"/>
	15"			<input type="checkbox"/>	<input type="checkbox"/>	<input type="checkbox"/>	<input type="checkbox"/>	<input type="checkbox"/>	<input type="checkbox"/>	<input type="checkbox"/>
	16"				<input type="checkbox"/>	<input type="checkbox"/>	<input type="checkbox"/>	<input type="checkbox"/>	<input type="checkbox"/>	<input type="checkbox"/>

### Adjustable Depth

Adds the capability to grow seat in depth. For restrictions see Chart 2 on page 8.

- ☐ No Rear Adjustment \_\_\_\_\_ N/C  
☐ 1" \_\_\_\_\_ N/C  
☐ 2" \_\_\_\_\_ N/C  
☐ 3" \_\_\_\_\_ N/C

### Transit Option

- ☐ Transit System \_\_\_\_\_ N/C

### Offset Option

See Chart 1 on page 8

- ☐ Offset Frame \_\_\_\_\_ N/C  
Not available with 0 and -1 Sling Positions

### Seat Option

- ☐ Growing Seat Sling \_\_\_\_\_ N/C  
☐ Growing Solid Seat Pan \_\_\_\_\_ £206  
☐ Omit Seat \_\_\_\_\_ N/C

### Sling Position

With 0 Sling Position, sling is approximately 4" from front down tube.  
The 1 and 2 Sling Positions extend the frame in front of the sling by that amount. -1 pushes the seat 1" farther forward. See reference D on page 8 for further detail and restrictions.

- ☐ 2 \_\_\_\_\_ N/C  
☐ 1 \_\_\_\_\_ N/C  
☐ 0 \_\_\_\_\_ N/C  
Not available with Offset Frame  
☐ -1 \_\_\_\_\_ N/C  
Not available with Offset Frame

### Front Caster Wing

Certain combinations of Seat Depth, Center of Gravity Position and Wheel Size may require a forward facing caster wing

- ☐ Forward Facing Wing \_\_\_\_\_ N/C

### Front Frame Bend

Angle between front seat tube and ground. See reference C on page 8.

- ☐ 90° \_\_\_\_\_ N/C  
☐ 85° \_\_\_\_\_ N/C  
☐ 80° \_\_\_\_\_ N/C

## Backrest

### Back Post / Height Range / Back Height

Select Back Height in row corresponding to desired Back Post and Height Range

Back Post	Height Range	Back Height				
Height Adjustable (Standard or 1" Inward Offset)	Ex. Short <sup>1</sup>	<input type="checkbox"/> 9	<input type="checkbox"/> 10	<input type="checkbox"/> 11	<input type="checkbox"/> 12	
	Short	<input type="checkbox"/> 11	<input type="checkbox"/> 12	<input type="checkbox"/> 13	<input type="checkbox"/> 14 <sup>1</sup>	
	Medium	<input type="checkbox"/> 13	<input type="checkbox"/> 14	<input type="checkbox"/> 15	<input type="checkbox"/> 16	
	Tall	<input type="checkbox"/> 15	<input type="checkbox"/> 16	<input type="checkbox"/> 17	<input type="checkbox"/> 18	
Fixed Height (Straight or 1" Inward Offset)		<input type="checkbox"/> 9 <sup>1</sup>	<input type="checkbox"/> 10 <sup>1</sup>	<input type="checkbox"/> 11 <sup>1</sup>	<input type="checkbox"/> 12	<input type="checkbox"/> 13
		<input type="checkbox"/> 14	<input type="checkbox"/> 15	<input type="checkbox"/> 16	<input type="checkbox"/> 17	<input type="checkbox"/> 18
Fixed Height 2" Offset		<input type="checkbox"/> 11 <sup>1</sup>	<input type="checkbox"/> 12 <sup>1</sup>	<input type="checkbox"/> 13 <sup>1</sup>	<input type="checkbox"/> 14 <sup>1</sup>	
		<input type="checkbox"/> 15	<input type="checkbox"/> 16	<input type="checkbox"/> 17		

<sup>1</sup> Not available with Fold Down Push Handle

### Height Adjustable Back Post Option

Selection required with Height Adjustable Back Post. Each Offset Back Post is offset 1/2" creating 1" overall offset.

- ☐ Standard \_\_\_\_\_ N/C
- ☐ 1" Inward Offset \_\_\_\_\_ N/C  
Not available with 8" Seat Width

### Fixed Height Back Post Option

Selection required with Fixed Height Back Post. Uses 1" tubes compatible with after-market backs. Not available with back upholstery. 2" Inward or Outward Offset Back Posts are offset 1" creating 2" overall offset. 1" Offset Back Post is offset 1/2" creating 1" overall offset.

- ☐ Straight \_\_\_\_\_ £79
- ☐ 1" Inward Offset \_\_\_\_\_ £75  
Not available with 8" Seat Widths
- ☐ 2" Inward Offset \_\_\_\_\_ £79  
Not available with 8" or 9" Seat Widths
- ☐ 2" Outward Offset \_\_\_\_\_ £75  
Not available with Swing Away Armrests or 8" and 9" Seat Widths

### Push Handle

- ☐ Omit Push Handle \_\_\_\_\_ N/C
- ☐ Standard Push Handle \_\_\_\_\_ N/C
- ☐ Fold Down Push Handle \_\_\_\_\_ £142  
Not available on Height Adjustable Back Posts with 9"-11" Back Heights or Offset Back Posts with 11" - 14" Back Heights
- ☐ Bolt-On Push Handle \_\_\_\_\_ £158  
Handles will be 1" - 2" above back height

### Stroller Handle

Stroller Handles are removable and height adjustable

- ☐ Ergo Stroller Handle \_\_\_\_\_ £158
- ☐ Single Straight Stroller Handle \_\_\_\_\_ £142
- ☐ Double Straight Stroller Handle \_\_\_\_\_ £189  
Not available with Push Handles or 8"-10" Seat Widths

### Back Upholstery

Available only with Height Adjustable Back Posts. If selecting both upholstery and Axiom Back, the upholstery will be installed.

#### Padded Velcro Adjustable

Not available with 17" or 18" Back Heights in combination with 8" or 9" Seat Widths

- ☐ Standard Cover \_\_\_\_\_ Std
- ☐ Air Mesh Breathable Cover \_\_\_\_\_ £63  
Not available on chair widths less than 12"

#### Tension Adjustable

Not available with 8" and 9" Seat Widths

- ☐ Standard Cover \_\_\_\_\_ N/C  
Not available on 10" Seat Width and 1" Inward Offset
- ☐ Air Mesh Breathable Cover \_\_\_\_\_ £158  
Not available on chair widths less than 12"

- ☐ Omit Back Upholstery \_\_\_\_\_ N/C

### Seat Back Angle

Standard is 90° (perpendicular to floor). Minus (-°) closes back angle. Plus (+°) opens back angle.

- ☐ Std ☐ +2° ☐ +4° ☐ +6° ☐ +8° ☐ +10°  
☐ -2° ☐ -4° ☐ -6° ☐ -8° ☐ -10°

### Spinergy Backrest Release Cable Color

Select desired color. If no selection is made, black will be used.

- ☐ Black ☐ Red ☐ White ☐ Blue  
☐ Yellow ☐ Orange ☐ Green ☐ Pink

## Front Seat Height and Casters

### Caster Size / Front Seat Height

Select Front Seat Height in row corresponding to desired Caster Size

Front Seat Height is measured from floor to top of seat tube at front of seat sling. Adjustable up or down by 1/2". See reference E on page 8.

Caster Size	Front Seat Height														
3"	<input type="checkbox"/> 11.5	<input type="checkbox"/> 12	<input type="checkbox"/> 12.5	<input type="checkbox"/> 13	<input type="checkbox"/> 13.5	<input type="checkbox"/> 14	<input type="checkbox"/> 14.5	<input type="checkbox"/> 15	<input type="checkbox"/> 15.5	<input type="checkbox"/> 16	<input type="checkbox"/> 16.5	<input type="checkbox"/> 17	<input type="checkbox"/> 17.5	<input type="checkbox"/> 18	<input type="checkbox"/> 18.5
4"	<input type="checkbox"/> 12.5	<input type="checkbox"/> 13	<input type="checkbox"/> 13.5	<input type="checkbox"/> 14	<input type="checkbox"/> 14.5	<input type="checkbox"/> 15	<input type="checkbox"/> 15.5	<input type="checkbox"/> 16	<input type="checkbox"/> 16.5	<input type="checkbox"/> 17	<input type="checkbox"/> 17.5	<input type="checkbox"/> 18	<input type="checkbox"/> 18.5	<input type="checkbox"/> 19	<input type="checkbox"/> 19.5
5"	<input type="checkbox"/> 13.5	<input type="checkbox"/> 14	<input type="checkbox"/> 14.5	<input type="checkbox"/> 15	<input type="checkbox"/> 15.5	<input type="checkbox"/> 16	<input type="checkbox"/> 16.5	<input type="checkbox"/> 17	<input type="checkbox"/> 17.5	<input type="checkbox"/> 18	<input type="checkbox"/> 18.5	<input type="checkbox"/> 19	<input type="checkbox"/> 19.5	<input type="checkbox"/> 20	<input type="checkbox"/> 20.5
6"	<input type="checkbox"/> 14.5	<input type="checkbox"/> 15	<input type="checkbox"/> 15.5	<input type="checkbox"/> 16	<input type="checkbox"/> 16.5	<input type="checkbox"/> 17	<input type="checkbox"/> 17.5	<input type="checkbox"/> 18	<input type="checkbox"/> 18.5	<input type="checkbox"/> 19	<input type="checkbox"/> 19.5	<input type="checkbox"/> 20	<input type="checkbox"/> 20.5		

### Caster Type

<input type="checkbox"/> .75" Rollerblade	N/C
Available only with 3" and 4" Caster Sizes	
<input type="checkbox"/> .75" Lighted Rollerblade	£70
Not available with 6" Caster Size	
<input type="checkbox"/> 1" Poly	Std
Not available with 3" Caster Size	
<input type="checkbox"/> 1" Poly Aluminum	N/C
Available only with 4" and 5" Caster Sizes	
<input type="checkbox"/> 1" Pneumatic	£89
Available only with 6" Caster Size	
<input type="checkbox"/> 1.5" Poly	£84
Not available with 3" Caster Size	
<input type="checkbox"/> 1.5" Soft Roll Aluminum	£84

### Fork Options

<input type="checkbox"/> Standard Fork	Std
<input type="checkbox"/> Single Sided Fork	£105
<input type="checkbox"/> Frog Legs Suspension Fork	£299
Not included in Colored Anodizing Package	

## Footrest

### Footplate

<input type="checkbox"/> Aluminum Angle Adjustable	£131
Not available with Front Seat Heights less than 14.5"	
<input type="checkbox"/> Aluminum Angle Adjustable with Riser	£131
Not available with Front Seat Heights less than 14.5"	
<input type="checkbox"/> High Mount Aluminum Angle Adjustable	£131
<input type="checkbox"/> Angle Adjustable Flip Under	N/C
Not available with footrest widths less than 9" or with Front Seat Heights less than 15". See reference F on page 8.	
<input type="checkbox"/> High Mount Angle Adjustable Flip Under	£131
Not available with 16" Seat Width in combination with Offset Frame	

### Seat to Footrest Length

Measured from front edge of seat sling to top, rear of footrest.  
Footrest length at least 2.5" shorter than Front Seat Height recommended. See reference G on page 8.

<input type="checkbox"/> 5.5"	<input type="checkbox"/> 6"	<input type="checkbox"/> 6.5"	<input type="checkbox"/> 7"
<input type="checkbox"/> 7.5"	<input type="checkbox"/> 8"	<input type="checkbox"/> 8.5"	<input type="checkbox"/> 9"
<input type="checkbox"/> 9.5"	<input type="checkbox"/> 10"	<input type="checkbox"/> 10.5"	<input type="checkbox"/> 11"
<input type="checkbox"/> 11.5"	<input type="checkbox"/> 12"	<input type="checkbox"/> 12.5"	<input type="checkbox"/> 13"
<input type="checkbox"/> 13.5"	<input type="checkbox"/> 14"	<input type="checkbox"/> 14.5"	<input type="checkbox"/> 15"
<input type="checkbox"/> 15.5"	<input type="checkbox"/> 16"	<input type="checkbox"/> 16.5"	<input type="checkbox"/> 17"
<input type="checkbox"/> 17.5"	<input type="checkbox"/> 18"		

## Rear Seat Height and Wheels

### Wheel Size / Rear Seat Height

Select Rear Seat Height in row corresponding to desired Wheel Size. For proper setup, selection is required when omitting rear wheels. Measured from floor to top of seat tube at front of back post. Rear Seat Height is custom to needs. See reference H on page 8.

Wheel Size	Rear Seat Height															
18"	<input type="checkbox"/> 11.5 <sup>1</sup>	<input type="checkbox"/> 12	<input type="checkbox"/> 12.5	<input type="checkbox"/> 13	<input type="checkbox"/> 13.5	<input type="checkbox"/> 14	<input type="checkbox"/> 14.5	<input type="checkbox"/> 15	<input type="checkbox"/> 15.5	<input type="checkbox"/> 16	<input type="checkbox"/> 16.5	<input type="checkbox"/> 17	<input type="checkbox"/> 17.5	<input type="checkbox"/> 18	<input type="checkbox"/> 18.5	<input type="checkbox"/> 19
20"	<input type="checkbox"/> 12.5 <sup>1</sup>	<input type="checkbox"/> 13	<input type="checkbox"/> 13.5	<input type="checkbox"/> 14	<input type="checkbox"/> 14.5	<input type="checkbox"/> 15	<input type="checkbox"/> 15.5	<input type="checkbox"/> 16	<input type="checkbox"/> 16.5	<input type="checkbox"/> 17	<input type="checkbox"/> 17.5	<input type="checkbox"/> 18	<input type="checkbox"/> 18.5	<input type="checkbox"/> 19	<input type="checkbox"/> 19.5	<input type="checkbox"/> 20
22"	<input type="checkbox"/> 13.5 <sup>1</sup>	<input type="checkbox"/> 14	<input type="checkbox"/> 14.5	<input type="checkbox"/> 15	<input type="checkbox"/> 15.5	<input type="checkbox"/> 16	<input type="checkbox"/> 16.5	<input type="checkbox"/> 17	<input type="checkbox"/> 17.5	<input type="checkbox"/> 18	<input type="checkbox"/> 18.5	<input type="checkbox"/> 19	<input type="checkbox"/> 19.5	<input type="checkbox"/> 20		
24"	<input type="checkbox"/> 14.5 <sup>1</sup>	<input type="checkbox"/> 15	<input type="checkbox"/> 15.5	<input type="checkbox"/> 16	<input type="checkbox"/> 16.5	<input type="checkbox"/> 17	<input type="checkbox"/> 17.5	<input type="checkbox"/> 18	<input type="checkbox"/> 18.5	<input type="checkbox"/> 19	<input type="checkbox"/> 19.5	<input type="checkbox"/> 20				

<sup>1</sup> Available only with Low Profile tires

### One Arm Drive

One Arm Drive £735

Available only with 20", 22" and 24" spoke wheels and Quick Release axles. Spoke wheel style is exclusive to OAD. Standard handrim will be Aluminum Anodized. Rear wheel spacing limitations exist based on camber and armrest selections. 0° required with the combination of a 5th Wheel and Seat Widths less than 16"

Drive Handrim Side: ☐ Left ☐ Right

Drive Handrim Type: ☐ Aluminum N/C  
☐ Poly Coated £158

### Rear Wheel Type

No selection needed with One Arm Drive

☐ MAXX Performance Spoke Std  
☐ Mag (Black) £105  
Not available in 18" wheel size

Colored Mag £158  
Available only in 20" and 22" wheel sizes

Color: ☐ Florescent Red ☐ White ☐ Blue ☐ Pink

Spinergy Spox £578  
Not available in 18" wheel size

☐ Black Spokes N/C  
☐ Colored Spokes £79

Color: ☐ Red ☐ White ☐ Blue ☐ Yellow

Handrim: ☐ Short Tab ☐ Long Tab

Available only with Aluminum Anodized and Plastic Coated Handrims

Spinergy LX £814  
Not available in 18" or 20" wheel sizes

☐ Black Spokes N/C  
☐ Colored Spokes £79

Color: ☐ Red ☐ White ☐ Blue ☐ Yellow  
☐ Pink ☐ Green ☐ Orange ☐ Purple

Handrim: ☐ Short Tab ☐ Long Tab

Available only with Aluminum Anodized and Plastic Coated Handrims

☐ Omit Rear Wheels N/C

### Rear Tire Type

#### Full Profile

☐ Street Pneumatic 1 3/8" Std  
☐ Full Poly 1 3/8" N/C  
☐ Pneumatic with Airless Insert 1 3/8" £95

#### Low Profile

☐ Low Poly 1" N/C  
☐ Sentinel Solid Tire 1" £95  
Not available on 18" wheel size or 20" and 22" Mag wheels  
☐ High Pressure 1" N/C  
Not available on Mag wheel or 18" wheel size  
☐ Schwalbe Marathon Plus Evolution 1" £95  
Available only on 24" MAXX Performance or Spinergy wheels

### Handrim

No selection needed with One Arm Drive

#### Standard Handrims

☐ Aluminum Anodized Std  
☐ Plastic Coated £105  
☐ Projection (8 Vertical Projections) £236  
Available only with full profile tires in combination with 22"-24" MAXX Performance, or 24" Mag wheel  
☐ Omit Handrim

#### Natural Fit Handrims

Not available on 18" or 20" wheel sizes or 22" Mag wheel. Not recommended with Mag wheel.

☐ Natural Fit LT Regular Grip £236  
☐ Natural Fit Standard Regular Grip £236  
☐ Natural Fit LT Super Grip £236  
☐ Natural Fit Standard Super Grip £236  
☐ Natural Fit LT Omit Grip £236  
☐ Natural Fit Standard Omit Grip £236

### Handrim Option

☐ 3M Micro Grip £79  
Not available on Plastic Coated or Projection Handrims

## Rear Seat Height and Wheels continued

### Axle

**No selection needed with Drum Brake**

- ☐ Quick Release \_\_\_\_\_ Std  
☐ Quad Quick Release \_\_\_\_\_ £158  
*Not available with Mag or Spinergy wheels*

### Rear Wheel Spacing

**Adjustable up to .5" outward. Minimum spacing with offset frame is 1.25" with 0° camber, 1" with 2° or 4° camber and .75" with 6° or 8° camber. .75" minimum with 0° camber on standard frame. 0° Camber and Mag wheel combination requires 1" minimum Rear Wheel Spacing. No selection needed with Wheelchair Drive Ready option. .5" and .75" not available with One Arm Drive. See Reference J on page 8.**

- ☐ .5" ☐ .75" ☐ 1" ☐ 1.25" ☐ 1.5" ☐ 1.75"

### Rear Wheel Camber

**The following apply if One Arm Drive is selected: 6° and 8° not available. 4° not available with T-Arms. 0° required with the combination of a 5th Wheel and Seat Widths less than 16".**

- ☐ 0° ☐ 2° ☐ 4° ☐ 6° ☐ 8°

## Wheel Locks

### Wheel Lock

- ☐ Push to Lock \_\_\_\_\_ Std  
☐ Push to Lock Flush Mount \_\_\_\_\_ N/C  
*Not available with Seat Depths less than 11" or Offset Frame*  
☐ Pull to Lock \_\_\_\_\_ £58  
☐ Low Profile Scissor Lock \_\_\_\_\_ £47  
*Not available with Low Poly, Full Poly, Sentinel tires or Offset Hanger*  
☐ Short Thro Scissor Lock \_\_\_\_\_ £105  
☐ Omit Wheel Locks \_\_\_\_\_ N/C

### Center of Gravity Preset

**Measured from front of back post to center of rear axle. 0" indicates axle will be directly under back post. Center of Gravity setup may be limited with certain configurations. 2" minimum Center of Gravity with 5th Wheel and One Arm Drive and 0" minimum with Transit Option. See reference I on page 8.**

### Amputee Positions

<input type="checkbox"/> -1.5"	<input type="checkbox"/> -1.25"	<input type="checkbox"/> -1"	<input type="checkbox"/> -.75"
<input type="checkbox"/> -.5"	<input type="checkbox"/> -.25"	<input type="checkbox"/> 0"	<input type="checkbox"/> .25"

### Standard Positions

<input type="checkbox"/> .5"	<input type="checkbox"/> .75"	<input type="checkbox"/> 1"	<input type="checkbox"/> 1.25"
<input type="checkbox"/> 1.5"	<input type="checkbox"/> 1.75"	<input type="checkbox"/> 2"	<input type="checkbox"/> 2.25"
<input type="checkbox"/> 2.5"	<input type="checkbox"/> 2.75"	<input type="checkbox"/> 3"	<input type="checkbox"/> 3.25"
<input type="checkbox"/> 3.5"	<input type="checkbox"/> 3.75"	<input type="checkbox"/> 4"	<input type="checkbox"/> 4.25"

## Armrests

### Armrest Please select Arm Pad option

- ☐ Height Adjustable T-Arm Tall (11.5" - 15") **New!** \_\_\_\_\_ £231  
*Not available with Seat Depths less than 13". 16" minimum Seat Depth with Offset Frame. 1.25" minimum Rear Wheel Spacing.*  
☐ Height Adjustable T-Arm (8.5" - 13.5") \_\_\_\_\_ £231  
*Not available with Seat Depths less than 13". 16" minimum Seat Depth with Offset Frame. 1.25" minimum Rear Wheel Spacing.*  
☐ Height Adjustable T-Arm Low (6.5" - 10.5") \_\_\_\_\_ £231  
*Not available with Seat Depths less than 12". 13" minimum Seat Depth with Offset Frame. 1.25" minimum Rear Wheel Spacing. If requested configuration is unavailable, Standard Height T-Arm will be used.*  
☐ Height Adjustable Pediatric Desk (6.5" - 10") \_\_\_\_\_ £210  
*Seat Depth plus Sling Position must be at least 10". Seat Depth plus Sling Position must be at least 12" with Offset Frame 1.25" minimum Rear Wheel Spacing.*  
☐ Angle Adjustable Locking Extendable Flip Up \_\_\_\_\_ £231  
*Requires Fixed Height Backrest. Not available with backrest heights less than 12".*

### Arm Pad

**Not available with Tubular Flip Up or Swing Away Armrests. Full Arm Pads not available with Height Adjustable Pediatric Desk Armrests.**

- Standard Arm Pad \_\_\_\_\_ N/C ☐ Desk ☐ Full  
 Waterfall Arm Pad \_\_\_\_\_ £26 ☐ Desk ☐ Full  
*Not available with Angle Adjustable Locking Flip Up Extendable Armrests*  
 Foam Grip \_\_\_\_\_ N/C ☐ Desk ☐ Full  
*Available only with Angle Adjustable Locking Extendable Flip Up Armrest*

### Armrest continued

- ☐ Tubular Flip Up \_\_\_\_\_ Std  
*Requires Fixed Height Backrest. Not available with Arm Pads, Back Heights less than 13" or Back Heights less than 14" with Offset.*  
☐ Short Swing Away (7" - 9") \_\_\_\_\_ £168  
*Not available with Arm Pads or Outward Offset Back Posts. If selection is not available with rear wheel and rear seat height configuration, then Tall Swing Away armrest will be used.*  
☐ Tall Swing Away (9.25" - 11.25") \_\_\_\_\_ £168  
*Not available with Arm Pads or Outward Offset Back Posts*  
☐ Omit Armrests \_\_\_\_\_ N/C

## Side Guards

**Not available with T-Arms or Height Adjustable Pediatric Desk Armrests**

### Direct Mount

- ☐ Composite Side Guards - Adult (14" - 16") £121  
*Seat Depth plus Sling Position must be at least 12"*
- ☐ Composite Side Guards - Pediatric (10" - 14") £121  
*Seat Depth plus Sling Position must be at least 10"*

### Clamp-On Mount

Aluminum Adjustable Fender with Foam Pad

*10" minimum Seat Depth*

- ☐ Black Matte £257
- ☐ Match Frame Color £310  
*Not available with Hydrographics*
- ☐ Carbon Fiber Adjustable Fender £341  
*10" minimum Seat Depth*

## Accessories

### 5th Wheel

**Rotating removable rear caster. Not available with Anti-Tips.**

- ☐ Standard 5th Wheel £179
- Dynamic 5th Wheel £179
- Elastomer: ☐ Soft ☐ Firm  
*Both elastomers are included; the selected elastomer will be installed.*

### Anti-Tip

**Not available with 5th wheel**

- ☐ Rear Anti-Tips £184

### Calf Strap

**Not available with 8" or 9" wide chairs**

- ☐ Velcro Adjustable N/C
- ☐ Padded Velcro Adjustable £58
- ☐ Bodypoint Padded AeroMesh £89

### Pelvic Positioning Belt

- ☐ 1" Auto Buckle £47
- ☐ 1" Padded Auto Buckle £131
- ☐ 1 1/2" Auto Buckle £47
- ☐ 1 1/2" Padded Auto Buckle £131
- ☐ 2" Airline Buckle £95
- Bodypoint Evoflex - Pelvic Stabilizer £163
- Size: ☐ Small (16-24") ☐ Medium (19-29") ☐ Large (25-37")

### Belt Mounting Kit

- ☐ Ki Mobility Belt Mounting Clamp £32

### Spoke Guards

- ☐ Clear Spoke Guards £131  
*Not available with Mag wheel*
- ☐ Black Spoke Guards £131  
*Not available with 18" or 20" wheel sizes or Mag wheel*
- Designer Spoke Guards £158  
*Available only with 20" and 22" wheel sizes. Not available with Mag wheel.*

#### Design:

- ☐ Blue Monster ☐ Fairy Garden ☐ Havin' a Hoot
- ☐ Robo Fun ☐ Rockin' Reptiles ☐ Super Puppies
- ☐ Tutu Cute ☐ Tuxedo Time

### Other Accessories

- ☐ Tool Kit N/C
- ☐ Removable Underseat Pouch N/C
- ☐ Pediatric Ki Mobility Backpack £63  
*Best fit on chairs more than 8" wide*
- ☐ Ki Mobility Backpack £63  
*Best fit on chairs more than 10" wide*
- ☐ Luggage Carrier £63
- ☐ Cane and Crutch Holder £79
- ☐ Canopy with Hardware £236  
*See image below*

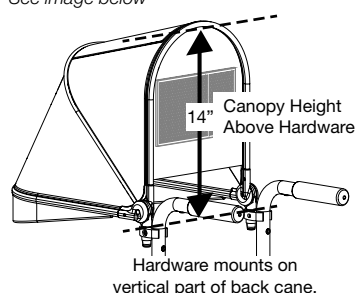

## Color

### Frame and Accent

Select desired frame and accent colors. Accent color is used on backrest rigidizer bar and front caster wings; if no accent color is selected, frame color will be used.

Gloss Finish		Frame	Accent	Matte Finish		Frame	Accent
Black	N/C	<input type="checkbox"/>	<input type="checkbox"/>	Charcoal Gray	N/C	<input type="checkbox"/>	<input type="checkbox"/>
Blue Skies	N/C	<input type="checkbox"/>	<input type="checkbox"/>	Emerald Green	N/C	<input type="checkbox"/>	<input type="checkbox"/>
Bubblegum Pink	N/C	<input type="checkbox"/>	<input type="checkbox"/>	Iridescent Burgundy	N/C	<input type="checkbox"/>	<input type="checkbox"/>
Candy Blue	N/C	<input type="checkbox"/>	<input type="checkbox"/>	Iridescent Navy	N/C	<input type="checkbox"/>	<input type="checkbox"/>
Candy Purple	N/C	<input type="checkbox"/>	<input type="checkbox"/>	Military Green	N/C	<input type="checkbox"/>	<input type="checkbox"/>
Candy Red	N/C	<input type="checkbox"/>	<input type="checkbox"/>	Retro Red	N/C	<input type="checkbox"/>	<input type="checkbox"/>
Copper	N/C	<input type="checkbox"/>	<input type="checkbox"/>	Royal Blue	N/C	<input type="checkbox"/>	<input type="checkbox"/>
Granny Smith	N/C	<input type="checkbox"/>	<input type="checkbox"/>	Shadow Black	N/C	<input type="checkbox"/>	<input type="checkbox"/>
Metallic Orange	N/C	<input type="checkbox"/>	<input type="checkbox"/>	Smooth White	N/C	<input type="checkbox"/>	<input type="checkbox"/>
Silver	N/C	<input type="checkbox"/>	<input type="checkbox"/>				
Teal	N/C	<input type="checkbox"/>	<input type="checkbox"/>				
Yellow	N/C	<input type="checkbox"/>	<input type="checkbox"/>				

### Hydrographics

Visit [www.kimobility.com](http://www.kimobility.com) for current Hydrographic options. Available on frame only; please choose accent color above. Does not include front caster wing. Note selection below.

☐ \_\_\_\_\_ £630

### Colored Anodizing Package

Select desired color. If no selection is made, black will be used. Included in Colored Anodizing Package: Backrest plates, camber tube, towers, CG clamps, side guard receivers, front caster forks (standard or unitine) and Dynamic 5th Wheel split clamp.

<input type="checkbox"/> Black	N/C
<input type="checkbox"/> Blue	£139
<input type="checkbox"/> Bright Green	£139
<input type="checkbox"/> Orange	£139
<input type="checkbox"/> Pewter	£139
<input type="checkbox"/> Pink	£139
<input type="checkbox"/> Purple	£139
<input type="checkbox"/> Red	£139
<input type="checkbox"/> Gold	£139



## References

### A. Seat Width *See Diagram 1*

Measured from outside of frame tube on one side to outside of frame tube on other side.

### B. Seat Depth *See Diagram 3*

Measured from front of back posts to front edge of seat sling. Seat sling starts at beginning of bend at front of frame.

### C. Front Frame Bend *See Diagram 3*

Angle between front seat tube and ground.

### D. Sling Position *See Diagram 2*

With 0 Sling Position, sling is approximately 4" from the front tube. The 1" and 2" Sling Positions extend the frame in front of the sling by that amount. -1" pushes the seat 1" farther forward. See Charts 1 and 2 for more detail.

### E. Front Seat Height *See Diagram 1*

Measured from floor to top of seat tube at front of seat sling.

### F. Footrest Width *See Diagram 1*

Measured from inside of front tube to inside of front tube on other side. Footrest width is listed below for each seat width. See Chart 1 for more detail.

### G. Seat to Footrest Length *See Diagram 3*

Measured from front edge of seat sling to top of rear of footrest. Footrest length of at least 2.5" shorter than front seat height recommended.

### H. Rear Seat Height *See Diagram 3*

Measured from floor to top of seat tube at front of back post. Rear seat height is custom to needs.

### I. Center of Gravity Preset *See Diagram 3*

Measured from front of back post to center of rear axle. 0" indicates axle will be directly under back post.

### J. Rear Wheel Spacing *See Diagram 1*

Measured from outside of seat back to inside of rear tire. Adjustable up to .5" outward.

Chart 1

F. Footrest Width		
Seat Width	Straight Frame (Diagram 1)	Offset Frame
8"	5.75"	9"
9"	6.75"	10"
10"	7.75"	11"
11"	8.75"	12"
12"	9.75"	13"
13"	10.75"	14"
14"	11.75"	15"
15"	12.75"	16"
16"	13.75"	17"

Diagram 1

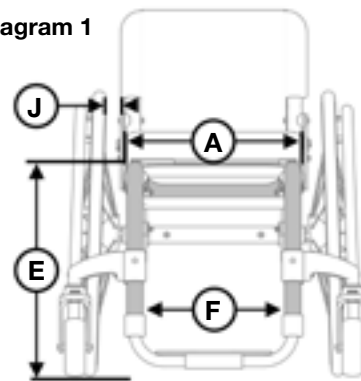

Diagram 2

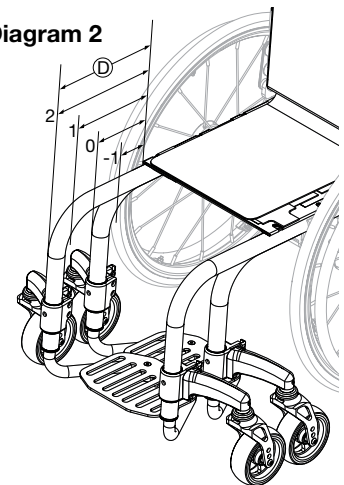

Diagram 3

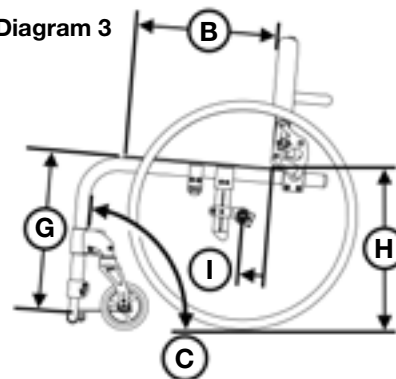

Chart 2

Sling Position / Adjustable Depth / Seat Depth Compatibility								
Sling Position	-1", 0"			1"			2"	
	1"	2"	3"	1"	2"	3"	1"	2"
Seat Depth	14"							X
	15"					X		X
	16"		X		X	X	X	X

"X" indicates Sling Position, Adjustable Depth and Seat Depth combination is not available.  
-1" Sling Position, 0" Adjustable Depth and 8" - 13" Seat Depths have no restrictions.



## Axiom G, S and P Cushions

Select size in chart at right. Weight capacity: 350 lbs.

### Axiom G, S and P Cushions

- ☐ Axiom G £79  
☐ Axiom S £110  
☐ Axiom P £155

Axiom G, S or P Cushion Quantity: ☐ 1 ☐ 2

If no selection is made, quantity 1 will be selected

		Width								
		14"	15"	16"	17"	18"	19"	20"	21"	22"
Depth	14"	<input type="checkbox"/>								
	15"	<input type="checkbox"/>	<input type="checkbox"/>	<input type="checkbox"/>						
	16"	<input type="checkbox"/>	<input type="checkbox"/>	<input type="checkbox"/>	<input type="checkbox"/>	<input type="checkbox"/>	<input type="checkbox"/>	<input type="checkbox"/>		
	17"	<input type="checkbox"/>	<input type="checkbox"/>	<input type="checkbox"/>	<input type="checkbox"/>	<input type="checkbox"/>	<input type="checkbox"/>	<input type="checkbox"/>		
	18"	<input type="checkbox"/>	<input type="checkbox"/>	<input type="checkbox"/>	<input type="checkbox"/>	<input type="checkbox"/>	<input type="checkbox"/>	<input type="checkbox"/>		<input type="checkbox"/>
	19"		<input type="checkbox"/>	<input type="checkbox"/>	<input type="checkbox"/>	<input type="checkbox"/>	<input type="checkbox"/>	<input type="checkbox"/>		<input type="checkbox"/>
	20"		<input type="checkbox"/>	<input type="checkbox"/>	<input type="checkbox"/>	<input type="checkbox"/>	<input type="checkbox"/>	<input type="checkbox"/>		<input type="checkbox"/>
	21"			<input type="checkbox"/>		<input type="checkbox"/>	<input type="checkbox"/>	<input type="checkbox"/>		<input type="checkbox"/>
	22"			<input type="checkbox"/>		<input type="checkbox"/>	<input type="checkbox"/>	<input type="checkbox"/>		<input type="checkbox"/>

## Axiom SP Cushions

Select size in chart at right. Weight capacity: 350 lbs.

### Axiom SP Cushions

- ☐ Axiom SP - Visco £340  
☐ Axiom SP - Fluid £315

Axiom SP Cushion Quantity: ☐ 1 ☐ 2

If no selection is made, quantity 1 will be selected

		Width								
		14"	15"	16"	17"	18"	19"	20"	21"	22"
Depth	14"	<input type="checkbox"/>	<input type="checkbox"/>	<input type="checkbox"/>						
	15"	<input type="checkbox"/>	<input type="checkbox"/>	<input type="checkbox"/>	<input type="checkbox"/>	<input type="checkbox"/>				
	16"	<input type="checkbox"/>	<input type="checkbox"/>	<input type="checkbox"/>	<input type="checkbox"/>	<input type="checkbox"/>	<input type="checkbox"/>	<input type="checkbox"/>		<input type="checkbox"/>
	17"	<input type="checkbox"/>	<input type="checkbox"/>	<input type="checkbox"/>	<input type="checkbox"/>	<input type="checkbox"/>	<input type="checkbox"/>	<input type="checkbox"/>		<input type="checkbox"/>
	18"	<input type="checkbox"/>	<input type="checkbox"/>	<input type="checkbox"/>	<input type="checkbox"/>	<input type="checkbox"/>	<input type="checkbox"/>	<input type="checkbox"/>	<input type="checkbox"/>	<input type="checkbox"/>
	19"	<input type="checkbox"/>	<input type="checkbox"/>	<input type="checkbox"/>	<input type="checkbox"/>	<input type="checkbox"/>	<input type="checkbox"/>	<input type="checkbox"/>	<input type="checkbox"/>	<input type="checkbox"/>
	20"	<input type="checkbox"/>	<input type="checkbox"/>	<input type="checkbox"/>	<input type="checkbox"/>	<input type="checkbox"/>	<input type="checkbox"/>	<input type="checkbox"/>	<input type="checkbox"/>	<input type="checkbox"/>
	21"		<input type="checkbox"/>	<input type="checkbox"/>	<input type="checkbox"/>	<input type="checkbox"/>	<input type="checkbox"/>	<input type="checkbox"/>	<input type="checkbox"/>	<input type="checkbox"/>
	22"		<input type="checkbox"/>	<input type="checkbox"/>	<input type="checkbox"/>	<input type="checkbox"/>	<input type="checkbox"/>	<input type="checkbox"/>	<input type="checkbox"/>	<input type="checkbox"/>

## Axiom Cushion Accessories

### Outer Covers

- ☐ Axiom G Extra Outer Cover £59  
☐ Axiom S Extra Outer Cover £67  
☐ Axiom P Extra Outer Cover £76  
☐ Axiom SP Extra Visco Outer Cover £84  
☐ Axiom SP Extra Fluid Outer Cover £84

Outer Cover Quantity: ☐ 1 ☐ 2

If no selection is made, quantity 1 will be selected

### Inner Covers

- ☐ Axiom SP Extra Visco Inner Cover £84  
☐ Axiom SP Extra Fluid Inner Cover £84

Inner Cover Quantity: ☐ 1 ☐ 2

If no selection is made, quantity 1 will be selected

### Solid Seat Insert

Select size in chart below. Weight capacity: 350 lbs.

Solid Seat Insert £46

		Width								
		14"	15"	16"	17"	18"	19"	20"	21"	22"
Depth	14"	<input type="checkbox"/>	<input type="checkbox"/>	<input type="checkbox"/>						
	15"	<input type="checkbox"/>	<input type="checkbox"/>	<input type="checkbox"/>	<input type="checkbox"/>					
	16"	<input type="checkbox"/>	<input type="checkbox"/>	<input type="checkbox"/>	<input type="checkbox"/>	<input type="checkbox"/>	<input type="checkbox"/>	<input type="checkbox"/>		<input type="checkbox"/>
	17"	<input type="checkbox"/>	<input type="checkbox"/>	<input type="checkbox"/>	<input type="checkbox"/>	<input type="checkbox"/>	<input type="checkbox"/>	<input type="checkbox"/>		<input type="checkbox"/>
	18"	<input type="checkbox"/>	<input type="checkbox"/>	<input type="checkbox"/>	<input type="checkbox"/>	<input type="checkbox"/>	<input type="checkbox"/>	<input type="checkbox"/>	<input type="checkbox"/>	<input type="checkbox"/>
	19"	<input type="checkbox"/>	<input type="checkbox"/>	<input type="checkbox"/>	<input type="checkbox"/>	<input type="checkbox"/>	<input type="checkbox"/>	<input type="checkbox"/>	<input type="checkbox"/>	<input type="checkbox"/>
	20"	<input type="checkbox"/>	<input type="checkbox"/>	<input type="checkbox"/>	<input type="checkbox"/>	<input type="checkbox"/>	<input type="checkbox"/>	<input type="checkbox"/>	<input type="checkbox"/>	<input type="checkbox"/>
	21"		<input type="checkbox"/>	<input type="checkbox"/>	<input type="checkbox"/>	<input type="checkbox"/>	<input type="checkbox"/>	<input type="checkbox"/>	<input type="checkbox"/>	<input type="checkbox"/>
	22"		<input type="checkbox"/>	<input type="checkbox"/>	<input type="checkbox"/>	<input type="checkbox"/>	<input type="checkbox"/>	<input type="checkbox"/>	<input type="checkbox"/>	<input type="checkbox"/>

Solid Seat Insert Quantity: ☐ 1 ☐ 2

If no selection is made, quantity 1 will be selected

## Axiom Back

Select back that is the same or up to 2" narrower than the width of the frame. Hardware is included with back. Low Back selections are not available with headrests, modifications, or posture supports. Weight capacity: 300 lbs.

### Axiom Posterior Back (PB)

		Width					
		12"	14"	16"	18"	20"	22"
		Retail £499	£499	£499	£499	£499	£499
Height	Low	8"	<input type="checkbox"/> AXPB1208	<input type="checkbox"/> AXPB1408	<input type="checkbox"/> AXPB1608	<input type="checkbox"/> AXPB1808	<input type="checkbox"/> AXPB2008
		10"		<input type="checkbox"/> AXPB1410	<input type="checkbox"/> AXPB1610	<input type="checkbox"/> AXPB1810	<input type="checkbox"/> AXPB2010
		12"	<input type="checkbox"/> AXPB1212	<input type="checkbox"/> AXPB1412	<input type="checkbox"/> AXPB1612	<input type="checkbox"/> AXPB1812	<input type="checkbox"/> AXPB2012
	Mid	14"		<input type="checkbox"/> AXPB1414	<input type="checkbox"/> AXPB1614	<input type="checkbox"/> AXPB1814	<input type="checkbox"/> AXPB2014
		16"	<input type="checkbox"/> AXPB1216	<input type="checkbox"/> AXPB1416	<input type="checkbox"/> AXPB1616	<input type="checkbox"/> AXPB1816	<input type="checkbox"/> AXPB2016
		18"		<input type="checkbox"/> AXPB1418	<input type="checkbox"/> AXPB1618	<input type="checkbox"/> AXPB1818	<input type="checkbox"/> AXPB2018

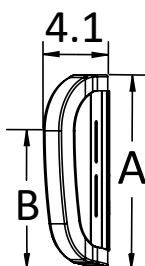

Axiom Posterior Back - Low

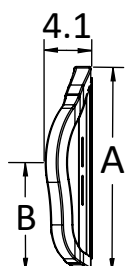

Axiom Posterior Back - Mid

Axiom Posterior Back Measurement Reference			
Height	Back Height	A	B
Low	8"	10"	6.5"
	10"	12"	8.5"
	12"	14"	10.5"
Mid	14"	16"	8.5"
	16"	18"	9.5"
	18"	20"	10.5"

2.25"

### Axiom Posterior Lateral Back (PL)

		Width					
		12"	14"	16"	18"	20"	22"
		Retail £530	£530	£530	£530	£530	£530
Height	Low	8"	<input type="checkbox"/> AXPL1208	<input type="checkbox"/> AXPL1408	<input type="checkbox"/> AXPL1608	<input type="checkbox"/> AXPL1808	<input type="checkbox"/> AXPL2008
		10"		<input type="checkbox"/> AXPL1410	<input type="checkbox"/> AXPL1610	<input type="checkbox"/> AXPL1810	<input type="checkbox"/> AXPL2010
		12"	<input type="checkbox"/> AXPL1212	<input type="checkbox"/> AXPL1412	<input type="checkbox"/> AXPL1612	<input type="checkbox"/> AXPL1812	<input type="checkbox"/> AXPL2012
	Mid	14"		<input type="checkbox"/> AXPL1414	<input type="checkbox"/> AXPL1614	<input type="checkbox"/> AXPL1814	<input type="checkbox"/> AXPL2014
		16"	<input type="checkbox"/> AXPL1216	<input type="checkbox"/> AXPL1416	<input type="checkbox"/> AXPL1616	<input type="checkbox"/> AXPL1816	<input type="checkbox"/> AXPL2016
		18"		<input type="checkbox"/> AXPL1418	<input type="checkbox"/> AXPL1618	<input type="checkbox"/> AXPL1818	<input type="checkbox"/> AXPL2018
	Tall	20"	<input type="checkbox"/> AXPL1220	<input type="checkbox"/> AXPL1420	<input type="checkbox"/> AXPL1620	<input type="checkbox"/> AXPL1820	<input type="checkbox"/> AXPL2020
		22"		<input type="checkbox"/> AXPL1422	<input type="checkbox"/> AXPL1622	<input type="checkbox"/> AXPL1822	<input type="checkbox"/> AXPL2022

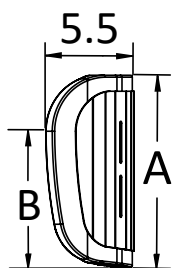

Axiom Posterior Lateral Back - Low

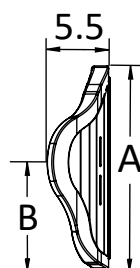

Axiom Posterior Lateral Back - Mid

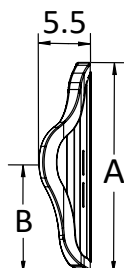

Axiom Posterior Lateral Back - Tall

Axiom Posterior Lateral Back Measurement Reference			
Height	Back Height	A	B
Low	8"	10"	6.5"
	10"	12"	8.5"
	12"	14"	10.5"
Mid	14"	16"	8.5"
	16"	18"	9.5"
	18"	20"	10.5"
Tall	20"	22"	11.5"
	22"	24"	12.5"

3.65"

## Axiom Back continued

Select back that is the same or up to 2" narrower than the width of the frame. Hardware is included with back. Weight capacity: 300 lbs.

### Axiom Deep Lateral Back (DL)

			Width					
			12"	14"	16"	18"	20"	22"
			£610	£610	£610	£610	£610	£610
Height	Mid	Retail						
		14"	<input type="checkbox"/> AXDL1214	<input type="checkbox"/> AXDL1414	<input type="checkbox"/> AXDL1614	<input type="checkbox"/> AXDL1814	<input type="checkbox"/> AXDL2014	<input type="checkbox"/> AXDL2214
		16"		<input type="checkbox"/> AXDL1416	<input type="checkbox"/> AXDL1616	<input type="checkbox"/> AXDL1816	<input type="checkbox"/> AXDL2016	
	Tall	18"	<input type="checkbox"/> AXDL1218	<input type="checkbox"/> AXDL1418	<input type="checkbox"/> AXDL1618	<input type="checkbox"/> AXDL1818	<input type="checkbox"/> AXDL2018	<input type="checkbox"/> AXDL2218
		20"	<input type="checkbox"/> AXDL1220	<input type="checkbox"/> AXDL1420	<input type="checkbox"/> AXDL1620	<input type="checkbox"/> AXDL1820	<input type="checkbox"/> AXDL2020	
		22"		<input type="checkbox"/> AXDL1422	<input type="checkbox"/> AXDL1622	<input type="checkbox"/> AXDL1822	<input type="checkbox"/> AXDL2022	<input type="checkbox"/> AXDL2222

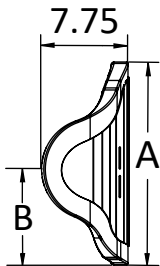

Axiom Deep Lateral Back - Mid

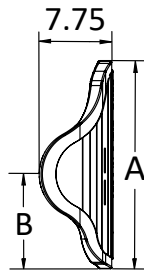

Axiom Deep Lateral Back - Tall

Axiom Deep Lateral Back Measurement Reference									
		Back Height	A	B <sup>1</sup>					Shell Contour Depth
Height	Mid	14"	16"	8.25"	8.25"	8.25"	8.25"	8.25"	6"
	Tall	16"	18"	9.25"	9.25"	9.25"	9.25"	9.25"	
		18"	20"	10.25"	10.25"	10.25"	10.25"	10.25"	
		20"	22"	9.5"	9.75"	10"	10.25"	10.25"	
		22"	24"	10.75"	11"	11.25"	11.5"	11.75"	

<sup>1</sup> Measurement based on back width

## Axiom Back Accessories

### Headrest and Hardware

Choose headrest and hardware combination in chart below. Not available with Low Backs.

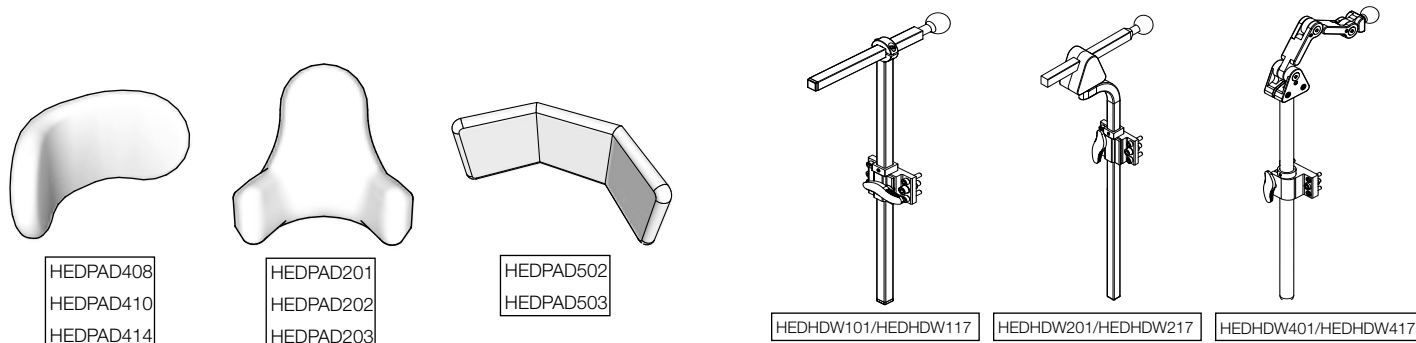

			Hardware					
			Standard Straight Back Mount Hardware with Ball		Multi Axis Removable Hardware with Horizontal Bar		Headrest Hardware with Ball	
			HEDHDW101 / HEDHDW117		HEDHDW201 / HEDHDW217		HEDHDW401 / HEDHDW417	
	Description	Item Code	Kio Code	Retail	Kio Code	Retail	Kio Code	Retail
Headrest Pad	Comfort Plus Headrest 8"	HEDPAD408	<input type="checkbox"/> HDR001	£233	<input type="checkbox"/> HDR009	£263	<input type="checkbox"/> HDR017	£326
	Comfort Plus Headrest 10"	HEDPAD410	<input type="checkbox"/> HDR002	£233	<input type="checkbox"/> HDR010	£263	<input type="checkbox"/> HDR018	£326
	Comfort Plus Headrest 14"	HEDPAD414	<input type="checkbox"/> HDR003	£233	<input type="checkbox"/> HDR011	£263	<input type="checkbox"/> HDR019	£326
	Small All Positioning Headrest Pad and Ring Only	HEDPAD201	<input type="checkbox"/> HDR004	£233	<input type="checkbox"/> HDR012	£263	<input type="checkbox"/> HDR020	£326
	Medium All Positioning Headrest Pad and Ring Only	HEDPAD202	<input type="checkbox"/> HDR005	£233	<input type="checkbox"/> HDR013	£263	<input type="checkbox"/> HDR021	£326
	Large All Positioning Headrest Pad and Ring Only	HEDPAD203	<input type="checkbox"/> HDR006	£233	<input type="checkbox"/> HDR014	£263	<input type="checkbox"/> HDR022	£326
	Tri-Comfort Plus Headrest 14"	HEDPAD502	<input type="checkbox"/> HDR007	£242	<input type="checkbox"/> HDR015	£272	<input type="checkbox"/> HDR023	£335
	Tri-Comfort Plus Headrest 19"	HEDPAD503	<input type="checkbox"/> HDR008	£242	<input type="checkbox"/> HDR016	£272	<input type="checkbox"/> HDR024	£335

### Headrest Hardware Options

	Description	Item Code	Retail
<input type="checkbox"/>	Headrest Flip Down Mount <i>Available only with HEDHDW401/HEDHDW417</i>	HDR100	£147
<input type="checkbox"/>	Universal Mounting Plate <i>For use with other manufacturer headrests</i>	UMP	£37

## Axiom Back Accessories continued

Lateral Support						
Pair	Left	Right	Description	Item Code	Pair	Each
Laterals for Posterior Back						
<input type="checkbox"/>	<input type="checkbox"/>	<input type="checkbox"/>	3 x 4 Lateral Pads with Fixed Mounting Hardware for Axiom Posterior Back	LF3x4P	£256	£128
<input type="checkbox"/>	<input type="checkbox"/>	<input type="checkbox"/>	4 x 5 Lateral Pads with Fixed Mounting Hardware for Axiom Posterior Back	LF4x5P	£256	£128
<input type="checkbox"/>	<input type="checkbox"/>	<input type="checkbox"/>	3 x 4 Lateral Pads with Swing Away Mounting Hardware for Axiom Posterior Back	LS3x4P	£546	£273
<input type="checkbox"/>	<input type="checkbox"/>	<input type="checkbox"/>	4 x 5 Lateral Pads with Swing Away Mounting Hardware for Axiom Posterior Back	LS4x5P	£546	£273
Laterals for Posterior Lateral Back						
<input type="checkbox"/>	<input type="checkbox"/>	<input type="checkbox"/>	3 x 4 Lateral Pads with Fixed Mounting Hardware for Axiom Posterior Lateral Back	LF3x4L	£256	£128
<input type="checkbox"/>	<input type="checkbox"/>	<input type="checkbox"/>	4 x 5 Lateral Pads with Fixed Mounting Hardware for Axiom Posterior Lateral Back	LF4x5L	£256	£128
<input type="checkbox"/>	<input type="checkbox"/>	<input type="checkbox"/>	3 x 4 Lateral Pads with Swing Away Mounting Hardware for Axiom Posterior Lateral Back	LS3x4L	£546	£273
<input type="checkbox"/>	<input type="checkbox"/>	<input type="checkbox"/>	4 x 5 Lateral Pads with Swing Away Mounting Hardware for Axiom Posterior Lateral Back	LS4x5L	£546	£273

### Axiom Lateral Support Modifications

**Extended lead times will apply. Modified Lateral Supports are not eligible for refund.**

	Description	Item Code	Retail
<input type="checkbox"/>	Modification for Chest Strap attached to Lateral Supports	AXMLATMT	N/C

### Privacy Flap

	Description	Retail
<input type="checkbox"/>	Privacy Flap	£38

### Shoulder Guides

	Description	Item Code	Retail
<input type="checkbox"/>	Shoulder Strap Guides and Mount <i>Selection of a modification from the Axiom Back Modifications required in order to mount Shoulder Guides. Not available with Low Backs.</i>	AXBSG	£37

### Therafin Posture Support

**Selection of a modification from the Axiom Back Modifications section required in order to mount posture supports. Not available with Low Backs.**

	Description	Item Code	Retail
<input type="checkbox"/>	Small Static Therafit 2-Piece Chest Strap with H & L Adj and 1" Safety Strap	60153T	£121
<input type="checkbox"/>	Medium Static Therafit 2-Piece Chest Strap with H & L Adj and 1" Safety Strap	60154T	£121
<input type="checkbox"/>	Large Static Therafit 2-Piece Chest Strap with H & L Adj and 1" Safety Strap	60155T	£121
<input type="checkbox"/>	Small Dynamic Therafit Chest Strap with Dual D-Ring Adjustment	60110T	£95
<input type="checkbox"/>	Medium Dynamic Therafit Chest Strap with Dual D-Ring Adjustment	60111T	£95
<input type="checkbox"/>	Large Dynamic Therafit Chest Strap with Dual D-Ring Adjustment	60112T	£95
<input type="checkbox"/>	Small Dynamic Therafit Comfortfit Full Vest	30589T	£140
<input type="checkbox"/>	Medium Dynamic Therafit Comfortfit Full Vest	30590T	£140
<input type="checkbox"/>	Large Dynamic Therafit Comfortfit Full Vest	30591T	£140
<input type="checkbox"/>	XLarge Dynamic Therafit Comfortfit Full Vest	30592T	£140
<input type="checkbox"/>	XXLarge Dynamic Therafit Comfortfit Full Vest	30593T	£140
<input type="checkbox"/>	Small Dynamic Therafit Comfortfit Trim Vest	30618T	£142
<input type="checkbox"/>	Medium Dynamic Therafit Comfortfit Trim Vest	30619T	£142
<input type="checkbox"/>	Large Dynamic Therafit Comfortfit Trim Vest	30620T	£142
<input type="checkbox"/>	XLarge Dynamic Therafit Comfortfit Trim Vest	30621T	£142
<input type="checkbox"/>	XXLarge Dynamic Therafit Comfortfit Trim Vest	30622T	£142

## Axiom Back Modifications

*Extended lead times will apply for all modifications. Makes back non-refundable.*

### Axiom Back Modifications

*Choose modification to add holes to the back shell in order to mount posture supports. Not available with Low Backs.*

	Description	Item Code	Retail
<input type="checkbox"/>	Modification for 4 Point Harness	AXM4PT	N/C
<input type="checkbox"/>	Modification for 2 Point Chest Strap	AXM2PT	N/C
<input type="checkbox"/>	Modification for Shoulder Guides	AXMSG	N/C

### Painted Back Shell Modification

*If no selection is made, standard Shadow Black will be used with no additional lead time*

	Gloss Finish	Item Code	Retail
<input type="checkbox"/>	Black	AXMBLK	N/C
<input type="checkbox"/>	Blue Skies	AXMSKY	N/C
<input type="checkbox"/>	Bubblegum Pink	AXMPNK	N/C
<input type="checkbox"/>	Candy Blue	AXMCBL	N/C
<input type="checkbox"/>	Candy Purple	AXMPUR	N/C
<input type="checkbox"/>	Candy Red	AXMRED	N/C
<input type="checkbox"/>	Copper	AXMCOP	N/C
<input type="checkbox"/>	Granny Smith	AXMGSM	N/C
<input type="checkbox"/>	Metallic Orange	AXMMOR	N/C
<input type="checkbox"/>	Silver	AXMSIL	N/C
<input type="checkbox"/>	Teal	AXMTEA	N/C
<input type="checkbox"/>	Yellow	AXMYLW	N/C

	Matte Finish	Item Code	Retail
<input type="checkbox"/>	Charcoal Gray	AXMCGM	N/C
<input type="checkbox"/>	Emerald Green	AXMEGM	N/C
<input type="checkbox"/>	Iridescent Burgundy	AXMIBM	N/C
<input type="checkbox"/>	Iridescent Navy	AXMINM	N/C
<input type="checkbox"/>	Military Green	AXMAGM	N/C
<input type="checkbox"/>	Retro Red	AXMRRM	N/C
<input type="checkbox"/>	Royal Blue	AXMRBM	N/C
<input type="checkbox"/>	Smooth White	AXMSWM	N/C